# Proceso Sistema de Turno Tramitación de Planos MOPC

Phase

## Usuario o Tramitador

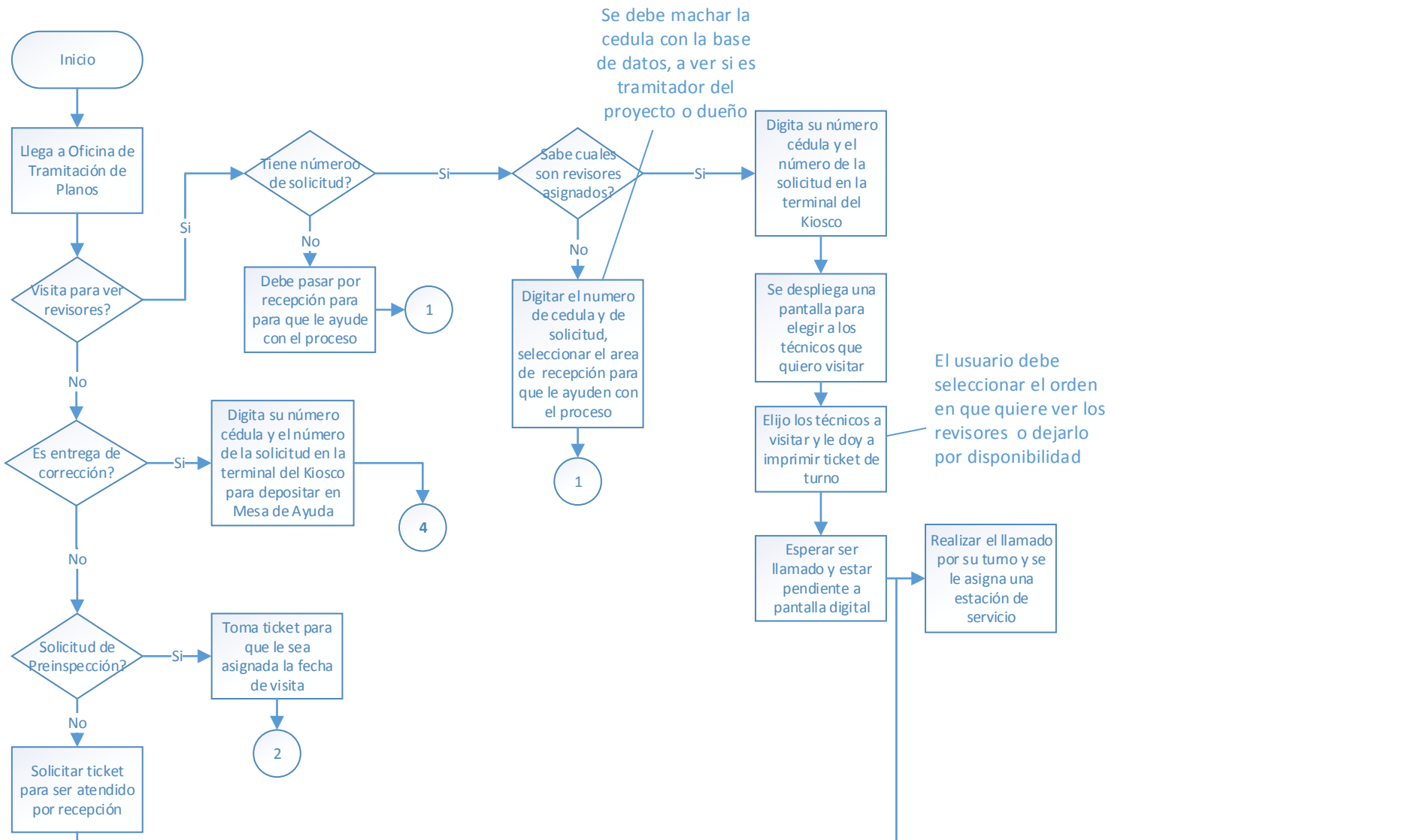


## Recepción y Mesa de Ayuda

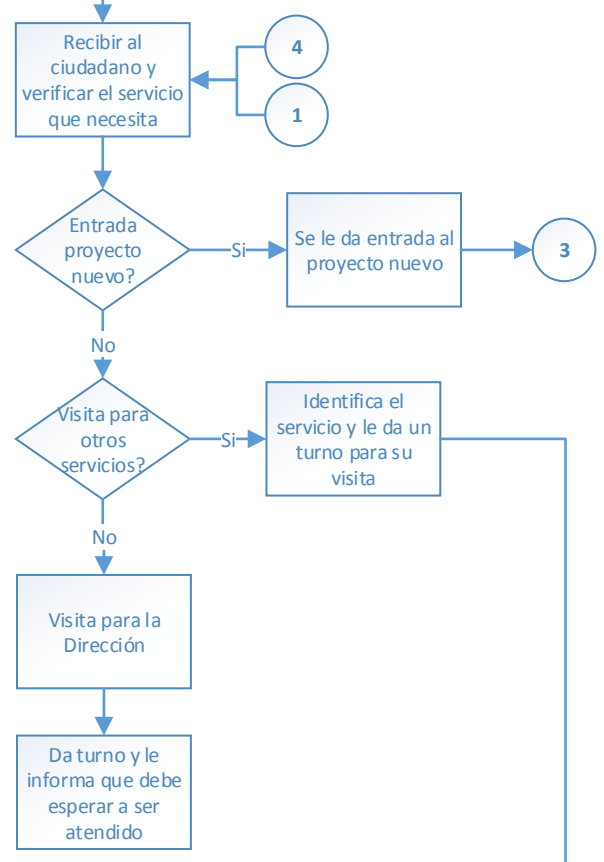

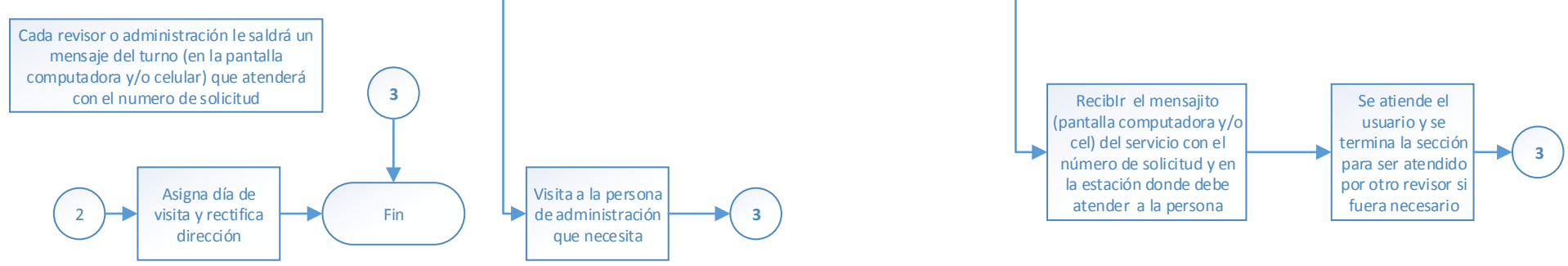
## Revisores y Administración